

**Dataset: Monetary Statistics - France; Frequency: Monthly; Reference area - ISO2: France; Adjustment: Working day and seasonally adjusted; Reference sector breakdown: Credit institutions; Balance sheet item: Loans for house purchasing adjusted for sales and securitisation; Maturity origin: Total; Data type: financial transactions (flows); Counterpart area: Domestic (home or reference area); Counterpart sector: Private Individuals (S14); Currency of transaction: All currencies combined**

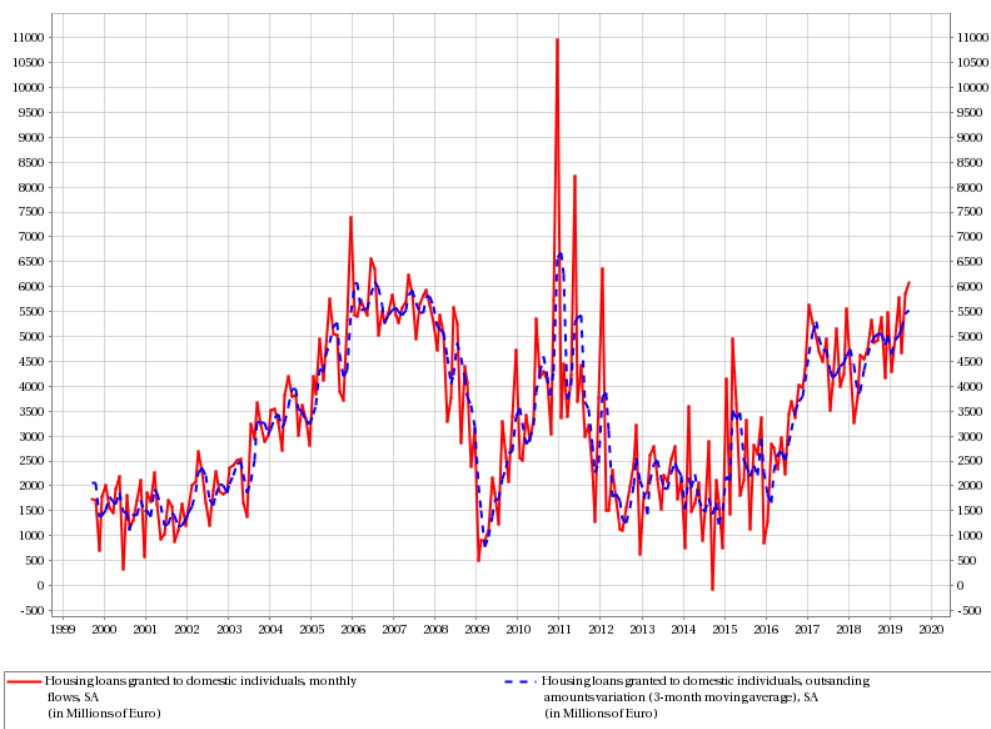

source Banque de France